Technical and Bibliographic Notes / Notes techniques et bibliographiques

he Institute has attempted to obtain the best original
opy available for filming. Features of this copy which
ay be bibliographically unique, which may alter any
f the images in the reproduction, or which may
gnificantly change the usual method of filming, are
hecked below.

- [x] Coloured covers/ Couverture de couleur
- [x] Covers damaged/ Couverture endommagée
- [ ] Covers restored and/or laminated/ Couverture restaurée et/ou pelliculée
- [ ] Cover title missing/ Le titre de couverture manque
- [ ] Coloured maps/ Cartes géographiques en couleur
- [ ] Coloured ink (i.e. other than blue or black)/ Encre de couleur (i.e. autre que bleue ou noire)
- [ ] Coloured plates and/or illustrations/ Planches et/ou illustrations en couleur
- [ ] Bound with other material/ Relié avec d'autres documents
- [ ] Tight binding may cause shadows or distortion along interior margin/ La reliure serrée peut causer de l'ombre ou de la distorsion le long de la marge intérieure
- [ ] Blank leaves added during restoration may appear within the text. Whenever possible, these have been omitted from filming/ Il se peut que certaines pages blanches ajoutées lors d'une restauration apparaissent dans le texte, mais, lorsque cela était possible, ces pages n'ont pas été filmées.

L'Institut a microfilmé le meilleur exemplaire qu'il lui a été possible de se procurer. Les détails de cet exemplaire qui sont peut-être uniques du point de vue bibliographique, qui peuvent modifier une image reproduite, ou qui peuvent exiger une modification dans la méthode normale de filmage sont indiqués ci-dessous.

- [ ] Coloured pages/ Pages de couleur
- [x] Pages damaged/ Pages endommagées
- [ ] Pages restored and/or laminated/ Pages restaurées et/ou pelliculées
- [x] Pages discoloured, stained or foxed/ Pages décolorées, tachetées ou piquées
- [ ] Pages detached/ Pages détachées
- [x] Showthrough/ Transparence
- [ ] Quality of print varies/ Qualité inégale de l'impression
- [ ] Continuous pagination/ Pagination continue
- [ ] Includes index(es)/ Comprend un (des) index

Title on header taken from:/ Le titre de l'en-tête provient:

- [ ] Title page of issue/ Page de titre de la livraison
- [ ] Caption of issue/ Titre de départ de la livraison
- [ ] Masthead/ Générique (périodiques) de la livraison

- [x] Additional comments:/ Commentaires supplémentaires: Copy has manuscript annotations. Addenda sheets are affixed to the versos of the covers.

This item is filmed at the reduction ratio checked below/
Ce document est filmé au taux de réduction indiqué ci-dessous.

10X		14X		18X		22X		26X		30X	
	12X		16X		20X		24X		28X		32X

MICROCOPY RESOLUTION TEST CHART

(ANSI and ISO TEST CHART No. 2)

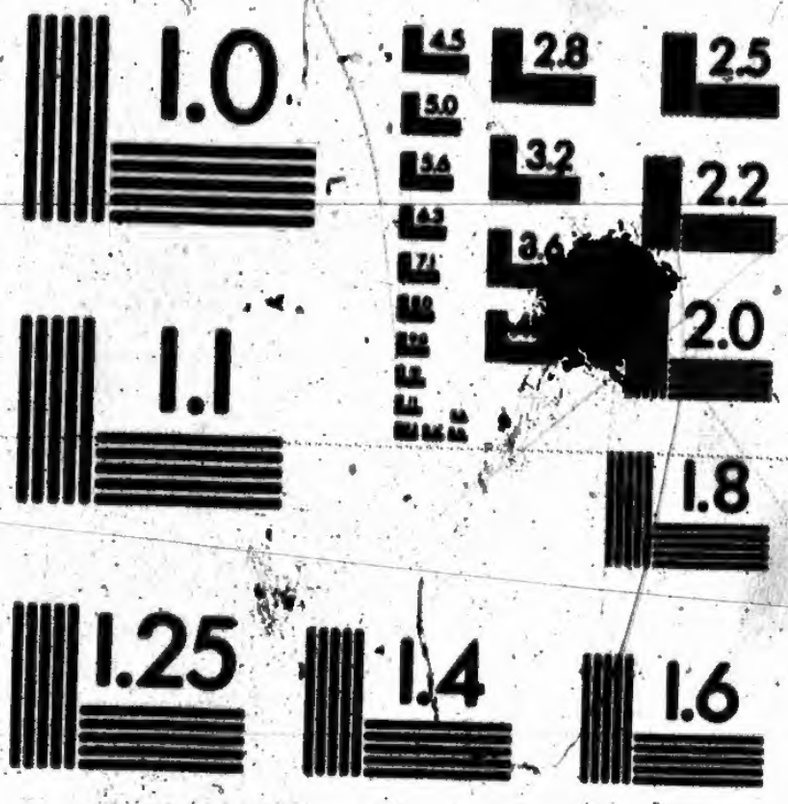

APPLIED IMAGE Inc
1653 East Main Street
Rochester, New York 14609 USA
(716) 482 - 0300 - Phone
(716) 288 - 5989 - Fax

Voters' List

—FOR THE—

Municipality of the Village of

NEWBORO.

FOR THE YEAR 1894.

1894.
STANDARD PRINT,
NEWBORO.

RECEIVED AND FILED,
DEC 21 18
M. M. BROWN.

CERTIFICATE OF JUDGE.

I, Jas Reynolds the Junior, Judge of the County Court of the United Counties of Leeds and Grenville, pursuant to Section 17, of "THE ONTARIO VOTERS' LISTS ACT, 1889," do hereby certify that the annexed is a corrected copy of the List of Voters for the year 189 4 received by me from the Clerk of the Municipality of the village of Newboro in the said United Counties, according to my revision and correction thereof pursuant to the provisions of the said Act.

DATED at the TOWN OF BROCKVILLE, this 19th day of December A.D. 189 4

Jas Reynolds

JUDGE.

ON ARCHIVES TORONTO

VOTERS' LIST, 1894.

MUNICIPALITY OF THE

VILLAGE OF NEWBORO.

Schedule of Post Offices.

1, Newboro. 2, Singleton. 3, Westport. 4, Springfield, Mass. 5, Smith's Falls. 6, Bedford Mills. 7, Elgin.

PART I.—Persons entitled to vote at both Municipal Elections and Elections to the Legislative Assembly.

No. on Roll.	NAME.	Juror.	LOT.	CONCESSION OR STREET.	DESCRIPTION.	P.O.
1	Ackland, George F.			New	Owner	
2	Allen, James	j		Carleton	Tenant	1
4a	Alford, George	j		Drummond	Tenant	1
5	Bolton, George	j		Main	Owner	1
6	Barker, Robert	j		W. & F. T. R.	Owner	1
7	Bilton, William, sr.			W. & F. T. R.	Owner	1
8	Bilton, S. William			W. & F. T. R.	Tenant	1
9	Bilton, George			W. & F. T. R.	Frs son	1
10	Bell, William			Carleton	Owner	1
12	Butler, Joseph H.			Stevens	Owner	1
14	Brown, Washington			R all Con 6	Tenant	1
16	Brines, Daniel	j		Carleton	Tenant	1
17	Bolton, Henry J.	j		Drummond	Owner	1
18	Bishop, Henry	j		R all Con 6	Tenant	1
128	Bishop, George			Drummond	Tenant	1
19	Cavanagh, Benj. J.	j		Stevens	Tenant	1
22	Canning, Thomas B.	j		Brock	Tenant	1
23	Cameron, Luke			Carleton	Owner	1
26	Campbell, John			Ly	Occupt	1
28	Denby, William			Main	Owner	1
29	Dier, Henry			Bay	Owner	1
31	Dier, John E.			Carleton	Owner	1
34	Davis, Henry	j		Drummond	Tenant	1
35	Eaves, William			Drummond	Owner	1
36	Elliott, Thomas			Bay	Owner	1
38	Foster, Thomas	j		Main	Owner	1
41	Fifield, Eugene	j		Carleton	Tenant	1
43	Fifield, Franklin	j		Carleton	Tenant	1
45	Fitze, William J.			Drummond	Tenant	1
46	French, Chester H.	j		Drummond	Tenant	1
56	Freeman, Frank C.	j		Bay	Tenant	1

No. on Roll.	NAME.	Juror.	LOT.	Concession or Street.	Description.	P. O.
48	Gray, Robert	j		W. & F. T. R.	Tenant	1
50	Gorsline, Oliver	j		Main	Tenant	1
51	Gorsline, William H. ...			Main	Tenant	1
52	Grothier, Richard	j		Carleton	Owner	1
53	Graham, John F.....	j		Drummond	Owner	1
54	Graham, John, sen.....			Bay	Owner	1
55	Gordon, George W.....	j		Drummond	Tenant	1
57	Gallagher, John H.....	j		Drummond	Owner	1
58	Graham, William	j		Stevens	Tenant	1
59	Gallagher, James T...	j		Drummond	Owner	1
65	Green, Ansley.....	j		By	Tenant	1
66	Glass, Noble A...	j		Main	Tenant	1
60	Houghton, Mark...			Bay	Owner	1
61	Houghton, Daniel			Bay	Owner	1
62	Hart, John			Drummond	Owner	1
63	Hart, William H..... ...			Drummond	Occupt	1
64	Haizlett, John.....			Drummond	Owner	1
	Hetchings Herbert			Bay	O. M7	
70	Knellar, James.....			Drummond	Owner	1
71	Kilburn, Horace			Carleton	Owner	1
72	Kilburn, George			John	Owner	4
74	Kelly, Michael.....	j		Lot R	Owner	1
75	Kelly, Thomas.....			Lot Q	Owner	1
76	Kerr, John R.	j		Drummond	Tenant	1
77	King, Dr. Robt.....			Drummond	Tenant	1
79	Layng, Herbert A.			Carleton	Owner	1
80	Lillie, Orlando.....			Carleton	Tenant	1
81	Leggett, Wm. H...			Drummond	Owner	1
82	Leggett, Robt. O...			Drummond	Owner	1
83	Leggett, Henry	j		Main	Owner	1
84	Lyons, George			Drummond	Owner	1
85	Lyons, James	j		Stevens	Owner	1
86	Lewis, L. S.....			Drummond	Owner	1
	Male Alfred			Brock	J. M7	
87	Monahon, Michael... ...			Pt 26, Con. 6, S C	Owner	1
89	MacKlay, Stephen L....			Water	Owner	1
91	Moriarty, Michael			Bay	Tenant	1
93	Murphy, John B...			Water	Owner	1
95	MacKian, Patrick... ...	j		Main	Owner	1
	Moriarty Dennis			Brock	O. M7	
96	O'Neil, Thomas			Simcoe	Owner	1
97	Preston, J. Wesley.....	j		Main	Owner	1
98	Paul, William			By	Owner	1
99	Paul, John.....			By	Owner	1
100	Preston, Dr. R. H... ...			Drummond	Owner	1
102	Paul, George.....			Bay	Owner	1
103	Robeson, Horatio S.....			Main	Tenant	1
105	Richmond, Elliott			Carleton	Tenant	[illegible]

No. on Roll.	NAME.	Juror.	LOT.	CONCESSION OR STREET.	DESCRIPTION.	P. O.
107	Sullivan, John.....			Pt Lot S	Owner	1
108a	Singleton, Thomas C...			Drummond	Owner	1
109	Sandieson, George.....	j		Simcoe	Tenant	1
111	Shaver, John A...			Carleton	Owner	1
112	Spicer, William	j		Bay	Owner	1
113	Spicer, Joel.....	j		Bay	Owner	1
114	Sturgeon, William H...			Drummond	Owner	1
115	Shaw, John.....			Drummond	Owner	1
116	Stuart, Israel			Drummond	Owner	1
117	Stuart, Samuel			Drummond	Owner	1
118	Shaver, J. Wellington..	j		Drummond	Owner	1
119	Simmons, Wm. C.....			Carleton	Owner	5
120	Singleton, John H.....	j		Drummond	Owner	1
121	Stanton, James C... ...	j		Drummond	Tenant	1
123	Tett, John P.....	j		By	Owner	1
94	Taylor, Thomas			Water	Tenant	1
129	Vickery, Sanford	j		Main	Owner	1
130	Wallace, Arthur			Brock	Owner	1
132	Wiltse, Eli	j		Drummond	Owner	1
133	Wright, Edward, jr.....			Bay	Occupt	1
134	Wright, Edward, sr.....			Water	Owner	1
135	Wiltse, Willard.....			New	Tenant	1
136	Whaley, George.....	j		Carleton	Owner	1
137	Wight, John R...	j		Drummond	Owner	1
49	Watts, James			W. & F. T. R.	Occupt	1
21	Webster, John L.....			Main	Occupt	1

PART II.—Persons entitled to vote at Municipal Elections only.

3	Allen, Eliza			Drummond	Owner	2
	Butler Thomas			Drummond	O.	
11	Barker Ann			Stevens	Owner	1
13	Bresee, Melinda			Drummond	Owner	1
	Bell Robert			Carleton	O.	
	Cole D H			Drummond	O	
20	Camm, Susan			Main	Owner	1
24	Cannon, Thomas.....			Stevens	Owner	1
27	Campbell, Catherine ...			Water	Owner	1
	Dargavel Robert			By.	Owner	
30	Dunham, Sarah			Drummond	Owner	1
	Fahey Patrick			Brock	Owner	
40	Fahey, Catharine			Brock	Occupt	1
44	Fredenburgh, W. H.....			Brock	Owner	3
56	Green, Lydia			Stevens	Owner	1

No. on Roll.	NAME.	Juror.	LOT.	CONCESSION OR STREET.	DESCRIPTION.	P. O.
69	Johnston, Kezia			Stevens	Owner	1
	Leggett William			Stevens	O.	
90	McDonald, Charlotte A.			Drummond	Owner	1
92	McDonald, Sarah G.....			Drummond	Owner	1
110	Pielow.....			Simcoe	Owner	1
	Reigley Peter			Stevens	O	
104	Richards, Anna			New	Owner	1
	Stanton Mrs H			Drummond	O	
124	Tett, July Ann.....			Main	Owner	1
125	Tett, Benjamin			Drummond	Owner	6
127	Tackaberry, Henry.....			Drummond	Owner	7
181	Wright, Catherine			Drummond	Owner	1
	Whitmarsh Noah			Stevens	O.	

PART III.—Persons entitled to vote at Elections to the Legislative Assembly only

88	Dargavel, Wm. G.....			Ordnance lands	M F	1
89	Foster, William			Main	M F	1
42	Fifield, Ira..			Carleton	M F	1
67	Grout, G. H. P.....			Carleton	M F	1
68	Jamieson, W. S...			Carleton	M F	1
122	Stanton, Wm. H...			Drummond	M F	1

I, L. SIDNEY LEWIS, Clerk of the Municipality of the Village of Newboro, in the County of Leeds, do hereby certify that parts one and three of the within list constitute a correct list for the year 1894 of all persons appearing by the last Revised Assessment Roll of the said Municipality to be entitled to vote at Elections for Members of the Legislative Assembly; and that parts one and two constitute a correct list for said year of all persons appearing by the said roll to be entitled to vote at Municipal Elections in said Municipality; and I hereby call upon all Electors to examine the said list, and if any omissions or other errors are perceived therein to take immediate proceedings to have the said errors corrected according to law.

Dated this 30th day of October, 1894.

L. S. LEWIS,
Clerk of Newboro

Be it remembered that upon a final revision and correction of the list of voters of the Municipality of the Village of Newboro for the year 1894 pursuant to the provisions of the Ontario Voters Lists Act 1889 the following changes were duly made by me in the copies of the voters list received by me from the clerk of the said Municipality viz:—

1. The following persons are added to the said list:

Name	Voting Div.	Part 2 List	Property or other Qualification
Freeland W. H.	x	1	New H. O. M. F.
Hutchings Robert	–	1	Bay. O. M. F.
Hale Alfred	–	1	Brock. T. M. F.
Moriarty Dennis	–	1	Brock – T. M. F.
Butler Thomas	–	2	Drummond. O
Bell Robert	–	2	Carleton O
Cole O. H.	–	2	Drummond. O
Dargavel John M	–	2	Bay – O
Fahey Patrick	–	2	Brock O
Leggett William	–	2	Stevens O
Tingley Peter	–	2	Stevens O
Stanton W M H	–	2	Drummond O
Whitmarsh Noah	–	2	Main O

3 The following changes are made in the property described opposite to the names of voters otherwise correctly marked.

Name	all in Ward of Lot	Property or other Qualification as originally inserted	Property or other qualification as altered
[illegible] Freeland, George F.		New.	Owner
[illegible] Carl, James		Carleton	Tenant
[illegible] Carl, George		Drummond	Tenant
[illegible] George		Main	Owner
[illegible] Robert		W. A. F. T. R.	Owner
[illegible] William, W.		N. M. F. T. R.	Owner
[illegible]		W. M. F. T. R.	Tenant
[illegible] George		W. M. F. T. R.	Tenant
[illegible] Bell, William		Carleton	Owner
[illegible] Joseph H.		Stevens	Owner
[illegible] Washington		R all Con 6	Tenant
15 Haines, Daniel		Carleton	Tenant
47 Bishop, Henry J		Drummond	Owner
18 Bishop, Henry		R all Con 6	Tenant
126 Bishop, George		Drummond	Tenant

The words "M F" are added to Property or other qualification to Part 1 of List

Assessment Roll for the Township of Bay for the year 1891

1	Ackland, George F.	New	Owner
2	Allen, James	Carleton	Tenant
4a	Alford, George	Drummond	Tenant
5	Bolton, George	Main	Owner
6	Barker, Robert	W. & F. T. R.	Owner
7	Bilton, William, sr.	W. & F. T. R.	Owner
[illegible]	[illegible]	W. & F. T. R.	Tenant
9	Bilton, George	W. & F. T. R.	Fra son
10	Bell, William	Carleton	Owner
12	Butler, Joseph H.	Stevens	Owner
14	Brown, Washington	R all Con 6	Tenant
16	Brines, Daniel	Carleton	Tenant
17	Bolton, Henry J.	Drummond	Owner
18	Bishop, Henry	R all Con 6	Tenant
128	Bishop, George	Drummond	Tenant
19	Cavanagh, Benj. J.	Stevens	Tenant
22	Canning, Thomas B.	Brock	Tenant
23	Cameron, Luke	Carleton	Owner
26	Campbell, John	By	Occupt
28	Denby, William	Main	Owner
29	Dier, Henry	Bay	Owner
31	Dier, John E.	Carleton	Owner
34	Davis, Henry	Drummond	Tenant
35	Eaves, William	Drummond	Owner
36	Elliott, Thomas	Bay	Owner
38	Foster, Thomas	Main	Owner
41	Fifield, Eugene	Carleton	Tenant
43	Fifield, Franklin	Carleton	Tenant
45	Fitze, William J.	Drummond	Tenant
46	French, Chester H.	Drummond	Tenant
47	Freeman, Frank C.	Bay	Tenant
48	Gray, Robert	W. & F. T. R.	Tenant
50	Geraline, Oliver	Main	Tenant
51	Geraline, William H.	Main	Tenant
52	Grothier, Richard	Carleton	Owner
53	Graham, John F.	Drummond	Owner
54	Graham, John, sen.	Bay	Owner
55	Gordon, George W.	Drummond	Tenant
57	Gallagher, John H.	Drummond	Owner
58	Graham, William	Stevens	Tenant
59	Gallagher, James T.	Drummond	Owner
65	Green, Ansley	By	Tenant
66	Glass, Noble A.	Main	Tenant
60	Houghton, Mark	Bay	Owner
61	Houghton, Daniel	Bay	Owner
62	Hart, John	Drummond	Owner
63	Hart, William H.	Drummond	Occupt
64	Haislett, John	Drummond	Owner
70	Knellar, James	Drummond	Owner
71	Kilburn, Horace	Carleton	Owner
72	Kilburn, George	John	Owner
74	Kelly, Michael	Lot R	Owner
75	Kelly, Thomas	Lot Q	Owner
76	Kerr, John R.	Drummond	Tenant
77	King, Dr. Robt.	Drummond	Tenant
79	Layng, Herbert A.	Carleton	Owner
80	Lillie, Orlando	Carleton	Tenant
81	Leggett, Wm. H.	Drummond	Owner
82	Leggett, Robt. O.	Drummond	Owner
83	Leggett, Henry	Main	Owner
84	Lyons, George	Drummond	Owner

Assessment Roll for the Township of Bay for the year 1891 — all in Rathbun Lot — Property other than Rathbun as originally recorded

Property other than Rathbun as altered

The words "Dr 7" are added to Group name to Part 1 of Lot 7

83	Lyons, George	Drummond	Owner
66	Glass, Noble A... ... ...j	Main	Tenant
60	Houghton, Mark...	Bay	Owner
61	Houghton, Daniel	Bay	Owner
62	Hart, John	Drummond	Owner
63	Hart, William H..... ...	Drummond	Occupt
64	Haislett, John.....	Drummond	Owner
70	Knellar, James.....	Drummond	Owner
71	Kilburn, Horace	Carleton	Owner
72	Kilburn, George	John	Owner
74	Kelly, Michael.....j	Lot R	Owner
75	Kelly, Thomas.....	Lot Q	Owner
76	Kerr, John R. .....j	Drummond	Tenant
77	King, Dr. Robt.....	Drummond	Tenant
79	Layng, Herbert A.	Carleton	Owner
80	Lillie, Orlando.....	Carleton	Tenant
81	Leggett, Wm. H...	Drummond	Owner
82	Leggett, Robt. O...	Drummond	Owner
83	Leggett, Henry .....j	Main	Owner
84	Lyons, George	Drummond	Owner
85	Lyons, James .....j	Stevens	Owner
86	Lewis, L. S..... .....j	Drummond	Owner
87	Monahan, Michael... ...	Pt 26, Con. 6, S C	Owner
89	MacKlay, Stephen L....	Water	Owner
91	Moriarty, Michael	Bay	Tenant
93	Murphy, John B...	Water	Owner
95	MacKian, Patrick... ...j	Main	Owner
96	O'Neil, Thomas	Simcoe	Owner
97	Preston, J. Wesley.....j	Main	Owner
98	Paul, William	By	Owner
99	Paul, John.....	By	Owner
100	Preston, Dr. R. H... ...	Drummond	Owner
102	Paul, George.....	Bay	Owner
103	Robeson, Horatio S.....	Main	Tenant
105	Richmond, Elliott	Carleton	Tenant
107	Sullivan, John.....	Pt Lot S	Owner
108a	Singleton, Thomas C...	Drummond	Owner
109	Sandieson, George.....j	Simcoe	Tenant
111	Shaver, John A...	Carleton	Owner
112	Spicer, William.....j	Bay	Owner
113	Spicer, Joel.....j	Bay	Owner
114	Sturgeon, William H...	Drummond	Owner
115	Shaw, John.....	Drummond	Owner
116	Stuart, Israel	Drummond	Owner
117	Stuart, Samuel	Drummond	Owner
118	Shaver, J. Wellington..j	Drummond	Owner
119	Simmons, Wm. C.....	Carleton	Owner
120	Singleton, John H.....j	Drummond	Owner
121	Stanton, James G... ...j	Drummond	Tenant
128	Tett, John P..... ... ...j	By	Owner
94	Taylor, Thomas	Water	Tenant
129	Vickery, Sanford ... ...j	Main	Owner
130	Wallace, Arthur	Brock	Owner
132	Wiltse, Eli .....j	Drummond	Owner
133	Wright, Edward, jr.....	Bay	Occupt
134	Wright, Edward, sr.....	Water	Owner
135	Wiltse, Willard.....	New	Tenant
136	Whaley, George.....j	Carleton	Owner
137	Wight, John R... ... ...j	Drummond	Owner
49	Watts, James	W. & F. T. R.	Occupt
21	Webster, John L.....	Main	Occupt

96	O'Neil, Thomas	Simcoe	Owner
97	Preston, J. Wesley.....j	Main	Owner
98	Paul, William	By	Owner
99	Paul, John.....	By	Owner
100	Preston, Dr. R. H... ...	Drummond	Owner
102	Paul, George.....	Bay	Owner
103	Robeson, Horatio S.....	Main	Tenant
106	Richmond, Elliott	Carleton	Tenant
107	Sullivan, John.....	Pt Lot S	Owner
108a	Singleton, Thomas C...	Drummond	Owner
109	Sandieson, George.....j	Simcoe	Tenant
111	Shaver, John A...	Carleton	Owner
112	Spicer, William.....j	Bay	Owner
113	Spicer, Joel.....j	Bay	Owner
114	Sturgeon, William H...	Drummond	Owner
115	Shaw, John.....	Drummond	Owner
116	Stuart, Israel	Drummond	Owner
117	Stuart, Samuel	Drummond	Owner
118	Shaver, J. Wellington..j	Drummond	Owner
119	Simmons, Wm. C.....	Carleton	Owner
120	Singleton, John H.....j	Drummond	Owner
121	Stanton, James C.. ...j	Drummond	Tenant
123	Tett, John P..... ... ...j	By	Owner
124	Taylor, Thomas.....	Water	Tenant
129	Vickery, Sanford ... ...j	Main	Owner
130	Wallace, Arthur	Brock	Owner
132	Wiltse, Eli ....j	Drummond	Owner
133	Wright, Edward, jr.....	Bay	Occupt
134	Wright, Edward, sr.....	Water	Owner
135	Wiltse, Willard.....	New	Tenant
136	Whaley, George.....j	Carleton	Owner
137	Wight, John R... ... ...j	Drummond	Owner
49	Watts, James	W. & F. T. R.	Occupt
21	Webster, John L.....	Main	Occupt

Witness my hand this 19th day of December 1894

Thos Rayner
J.P. Judge
Leeds & Grenville